The Little Drummer Boy

(The Carol of the Drum)
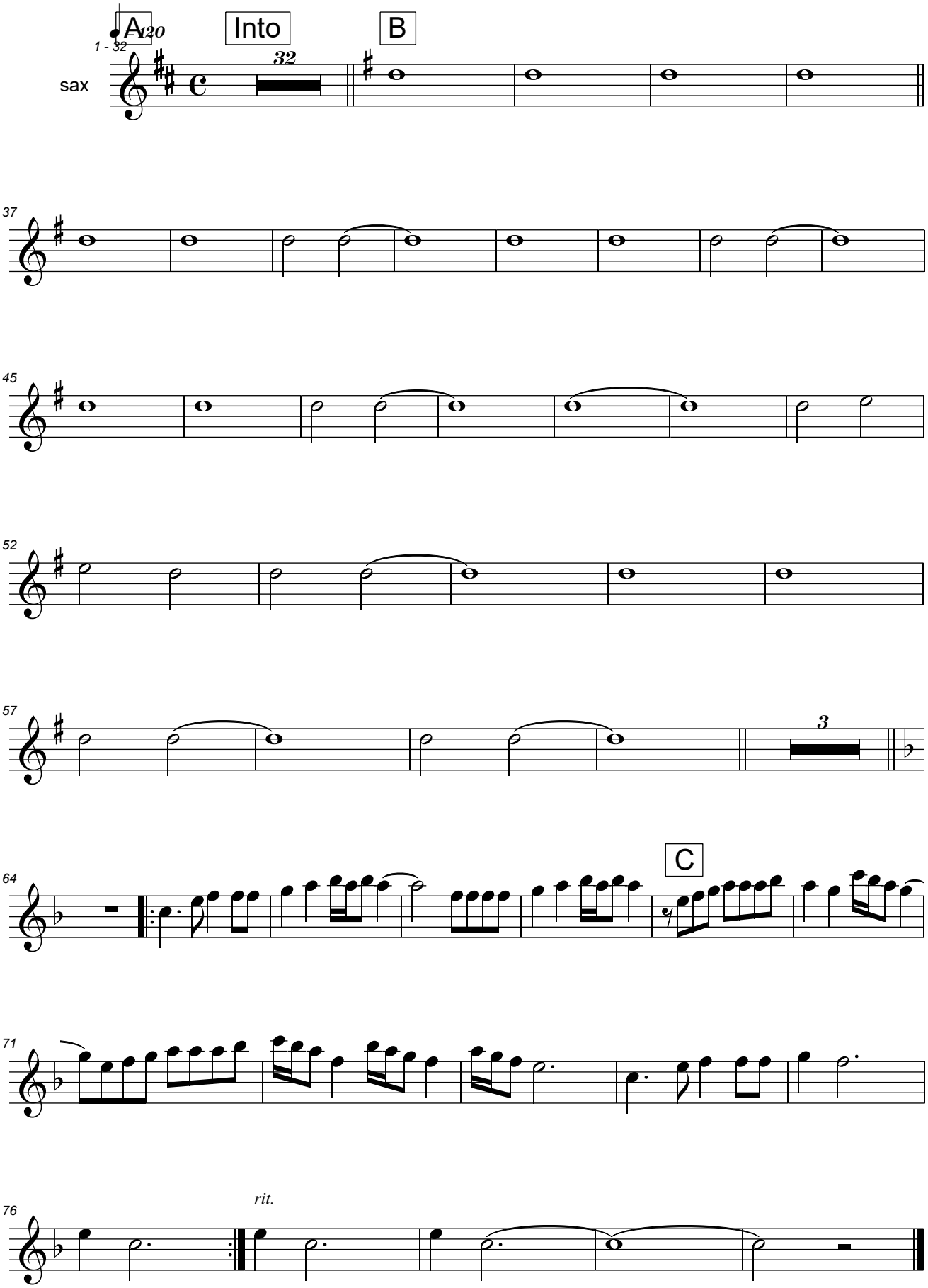
1941 von Katherine K. Davis.
Satz Tommy Dohrn