Daniel
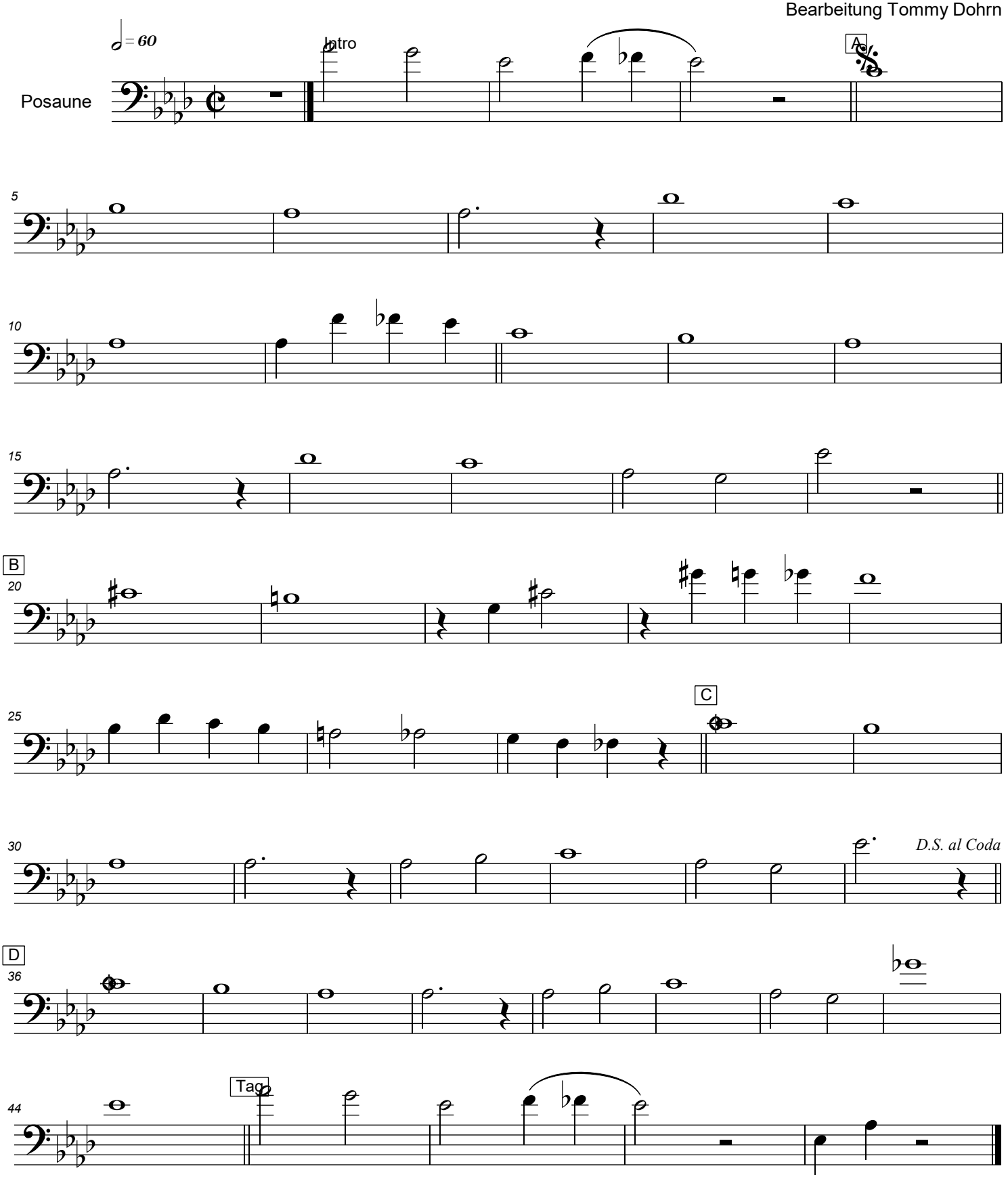
Sidney Bechet
Bearbeitung Tommy Dohrn